Views from the Mosquito Reservation Nicaragua C.A.

Ex-libris
Charles Atwood
Kofoid

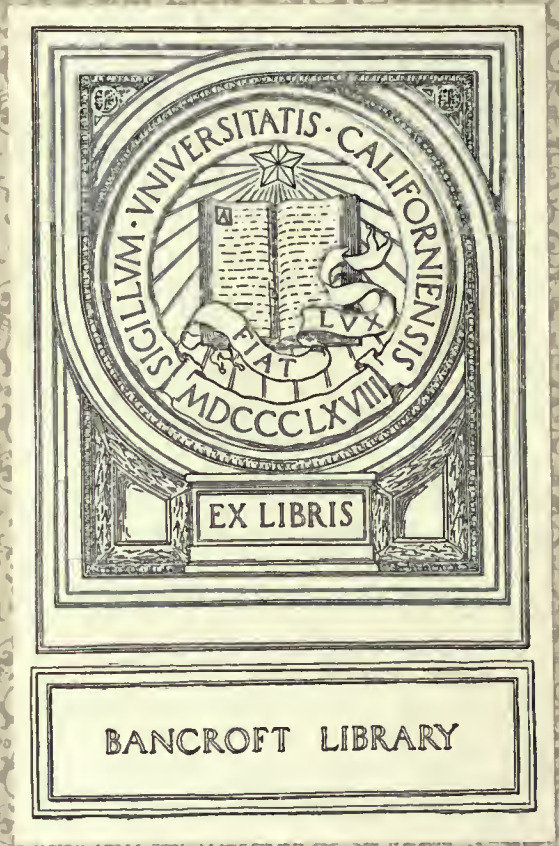
SIGILLVM · VNIVERSITATIS · CALIFORNIENSIS
FIAT LVX
MDCCCLXVIII
EX LIBRIS
BANCROFT LIBRARY

M. J. CLANCY.

VIEWS

FROM THE

MOSQUITO RESERVATION

Nicaragua C. A.

by F. FELDBALLE

Copyright applied for 1893.

F1529
.M9F4

Bancroft Library
40778

Chief William Henry Clarence
died 1879.

Chief George William Albert Hendy
died 1888.

Chief Jonathan Charles Frederik
died 1890.

The present Chief
Robert Henry Clarence.

The present Chief and his Cabinet.

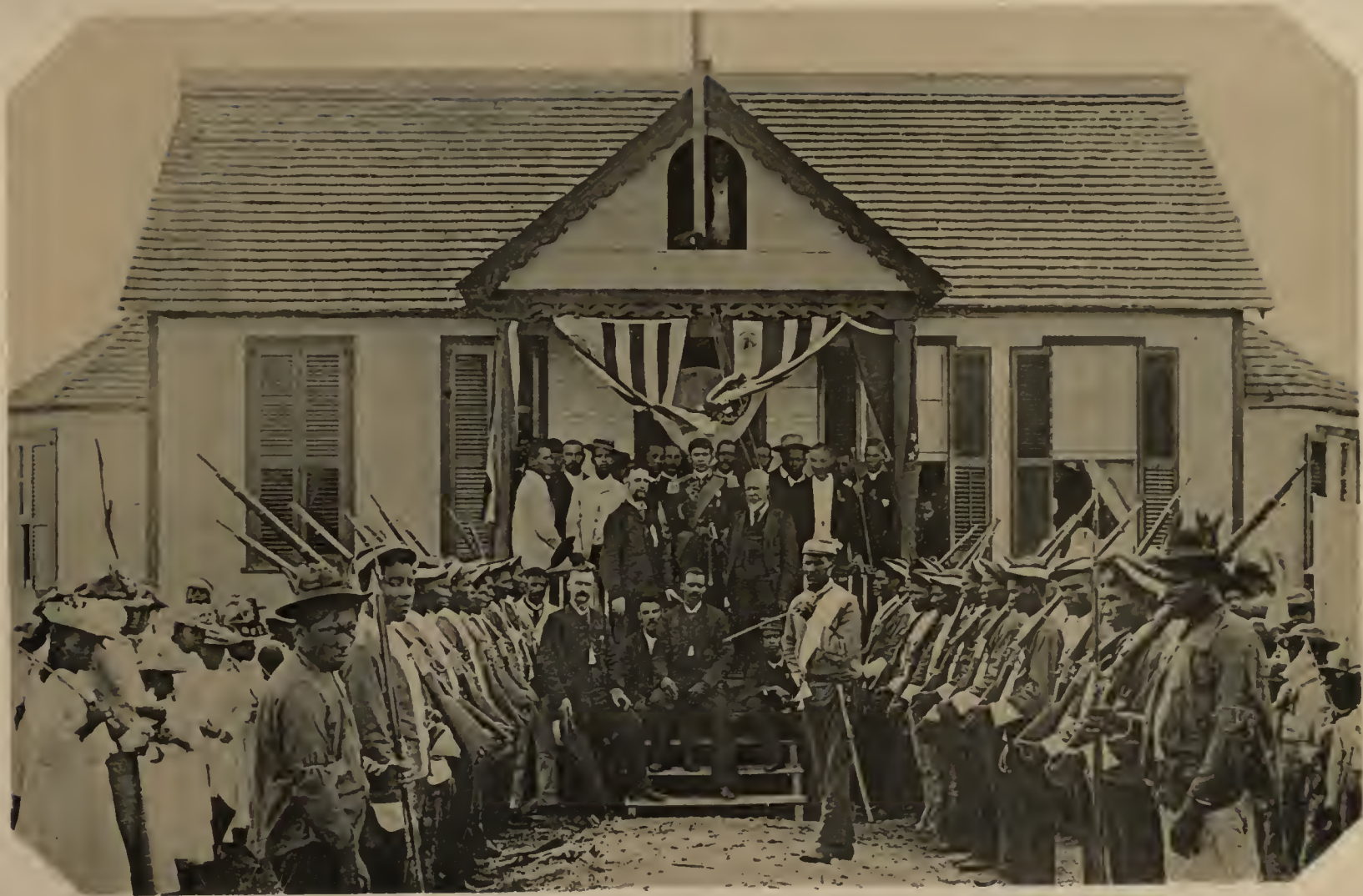

Celebration of the present Chief's 21st birth-day at his residence Pearl City.

Digitized by the Internet Archive
in 2007 with funding from
Microsoft Corporation

http://www.archive.org/details/viewsfrommosquit00feldrich

General View of Bluefields.

View of Bluefields from the Lagoon.

Phototypie by Wilhelm Hoffmann, Dresden.

View of Bluefields with the River boat „Hendy".

Phototypie by Wilhelm Hoffmann, Dresden.

Part of King Street, Bluefields.

Phototypie by Wilhelm Hoffmann, Dresden.

Part of King Street, Bluefields.

Phototypie by Wilhelm Hoffmann, Dresden.

Part of King Street, Bluefields.

Phototypie by Wilhelm Hoffmann, Dresden.

Clarence Street, Bluefields.

Phototypie by Wilhelm Hoffmann, Dresden.

The Moravian Mission Buildings and warf, Bluefields.

Phototypie by Wilhelm Hoffmann, Dresden.

Moravian Missionaries in the Mos. Reservation including Bishop Romig.

Phototypie by Wilhelm Hoffmann, Dresden.

Bread fruit tree in Bluefields.

Phototypie by Wilhelm Hoffmann, Dresden.

Banana suckers Bluefields River.

Washing at the Creek Bluefields.

Prototypie by Wilhelm Hoffmann, Dresden.

Group of Sumu Indians.

Phototypie by Wilhelm Hoffmann, Dresden.

Plantation "Repose" Rama River.

Phototypie by Wilhelm Hoffmann, Dresden.

Plantation "Repose" Rama River;
House built on Ebon tree 70 feet high.

Bluefields Bluff and Harbor.

Rama Cay with Missionary Station.

View of Karata with Missionary Station.

The Saw Mill on the Wa Wa River.

Bancroft Library

Dumping Ground in one of Geo. D. Emery's Mahogany Camps Wa Wa River.

Hawling logs in one of Geo. D. Emery's Mahogany Camps.

Labourers in one of Geo. D. Emery's Mahogany Camps.

View from the Bluefields Lagoon.